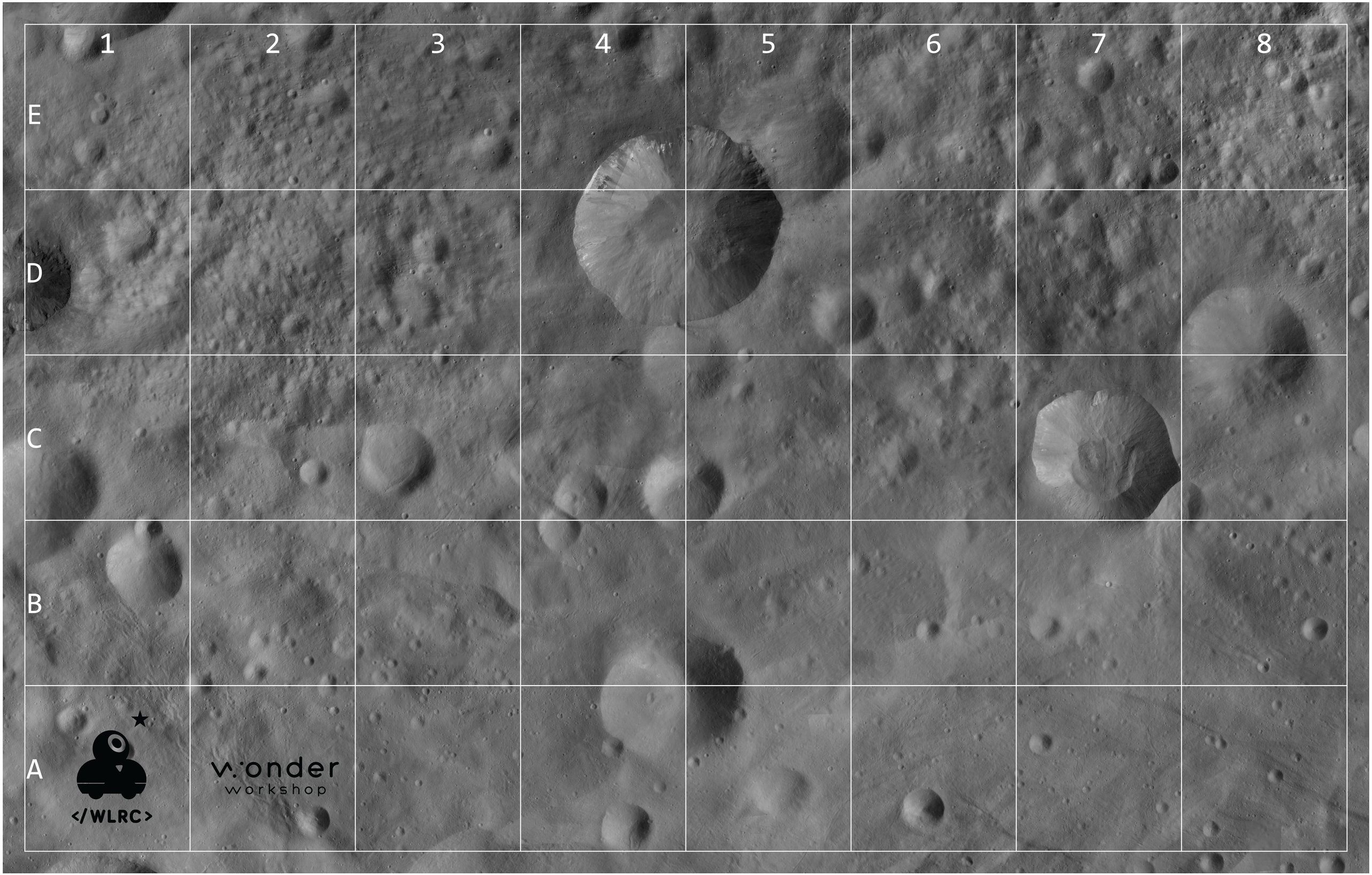
1
2
3
4
5
6
7
8
E
D
C
B
A
wonder
workshop
</WLRC>